

# UWSOP CURRICULAR INNOVATION (CI)

Showcase of Work in Progress - Autumn 2017

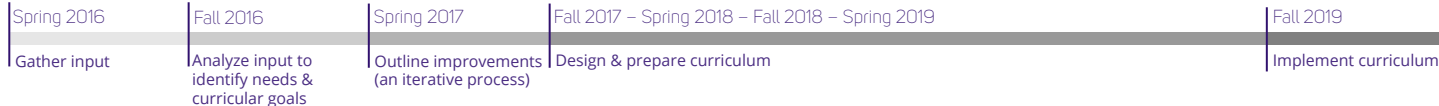

Ongoing evaluation process improvement

## SITUATION

- Washington state passes SB 5557, enabling pharmacists to be paid providers on insurance plans
- Substantial change to ACPE accreditation standards
- Opportunities for improvement identified in 2015 UWSOP Strategic Plan process & student surveys
- National trend to change PharmD curriculum to enhance experiential emphasis
- Decline in PharmD applications nationwide

## UWSOP STRATEGIC PLAN

### OUR VISION

We will be the global leader in pharmacy education, research and service, committed to providing a transformative learning experience in a collaborative and diverse environment focused on improving the health and well-being of the communities we serve.

### OUR MISSION

**Inspiring Education:** Develop exceptional, innovative and diverse pharmacy leaders and scientists.

**Discovering Solutions:** Advance the science, development, implementation, and outcomes of safe and appropriate treatments.

**Serving People and Communities:** Promote the health and well-being of the public, locally and globally.

## OVERCOMING CHALLENGES

### FACULTY TRAINING & BUY IN

Faculty development, learning specialist Availability, strategic hiring to meet needs; ability to provide feedback; incient efforts.

### RESOURCES

Curricular transitional teaching support, technology training/support, instructional workload balancing, strategic hiring.

### EVIDENCE FOR CHANGE NEEDS TO BE STRONG

Data to support need for improvement: surveys, practitioner/employer input, curriculum needs analysis supporting more coordination/integration, learning science to support more practice and context setting in curricula for health professionals

## GUIDING PHILOSOPHY

### PHILOSOPHY

A dynamic, integrated, outcomes-driven curriculum built on a foundation of science, therapeutics, skills, and with early immersion in direct patient care.

### GOAL

The UWSOP curriculum will inspire lifelong learning, impactful health promotion and care, and readiness for our graduates to practice as pharmacist providers upon graduation.

## INTEGRATING TO IMPROVE

### KNOWLEDGE, SKILLS, AND ATTITUDES

- Pharmaceutics
- Pharmacogenetics
- Medicinal Chemistry
- Therapeutics
- Pharmacology, A&P
- Systems, policy, economics, law, quality & safety
- Population health
- Patient care
- Communication with patient and team
- Clinical reasoning & drug information

Ability

PHARMACIST PROVIDER

## THE HUSKY PHARMACIST

### DEMONSTRATES EXPERTISE

in medications, population health, and practice - that is both fundamentally sound and state-of-the-art;

THINKS CRITICALLY, prioritizes effectively, identifies solutions;

Has **STRONG DECISION-MAKING SKILLS** and the ability to justify those decisions;

### WORKS COLLABORATIVELY

with other healthcare professionals and appreciates the value of working as a team;

**DEMONSTRATES LEADERSHIP**, professional engagement, and management skills;

**ADAPTS AND THRIVES** as the profession of pharmacy, healthcare and society evolve;

**COMMUNICATES WELL**

## 2019 CURRICULAR FRAMEWORK

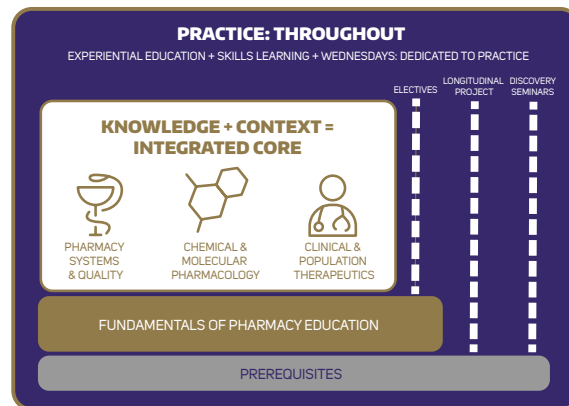

## CI NEXT STEPS

- Updates planned at departmental meetings & all school meetings
- Engage with the workgroups
- Visit <http://bit.ly/UWSOP-CI>

KNOWLEDGE + PRACTICE = PREPARED



**SCHOOL OF PHARMACY**  
UNIVERSITY of WASHINGTON

# UWSOP CURRICULAR INNOVATION (CI)

Showcase of Work in Progress - Autumn 2017

## CI GUIDANCE TEAMS

### CI GUIDANCE TEAM

Peggy Odegard, Guidance Team Chair  
Doug Black, Pharmacy  
Jennifer Danielson, Pharmacy, IPE & Experiential Education  
Becky Dant, Community Practice  
Shelly Gray, Pharmacy and Assessment Committee  
Nina Isoherranen, Pharmaceutics  
Abhi Nath, Medicinal Chemistry  
Steve Pickette, Health Systems practice  
Katie Taylor, UW College of Education  
Susan Taylor, OPPE, Curriculum & Advising Specialist  
Dave Veenstra, Pharmacy

### CI GUEST PHARMACISTS

Steve Anderson, Community e-commerce, PQAC  
Jenny Arnold, WSPA  
Becky Dant, Community Practice Clinical  
Brad Hanna, Community Practice  
Nancy Lee, Health System Practice, clinic  
Steve Pickette, Health System – UW Medicine  
Andrea Tofan, Health System Practice, inpatient  
James, Lin, Community Practice

## CI DESIGN WORKGROUPS

### Fundamentals

Jenny Bacci (C)  
Nina Isoherranen (C)  
Rachel Allen  
Gail Anderson  
Aastha Bansal  
Beth Devine  
Laura Hart  
Kent Kunze  
Bess Melby  
Bhagwat Prasad  
Susan Taylor  
Alex Tu  
Stan Weber  
Libin Xu  
Consulting Faculty:  
Karan Dawson  
Al Ellsworth  
Tom Hazlet  
Brian Werth

### Chemical & Molecular Pcol

Allan Rettie (C)  
Edith Wang (C)  
Melissa Barker-Haliski  
Doug Black  
Kent Kunze  
Kelly Lee  
Susan Taylor  
Ken Thummel  
Dave Veenstra  
Steve White

### Pharmacy Systems & Quality

Josh Carlson (C)  
Jennifer Chang (C)  
Don Downing  
Rachel Firebaugh  
Ryan Hansen  
Tom Hazlet  
Peggy Odegard  
Susan Taylor  
Jennifer Wilson Norton

### Clinical & Population Therapeutics

Doug Black (C)  
Mary Hebert (C)  
Larry Bauer  
Lingtak Chan  
Carol Collins  
Beth Devine  
Jennie Do  
Shelly Gray  
Thomas Kaghan  
Yvonne Lin  
Andy Stergachis  
Brian Werth

### Skills, Experiential Education, & WIP

Rachel Allen (C)  
Leigh Ann Mike (C)  
Jenny Bacci  
Jennifer Chang  
Jennifer Danielson  
Don Downing  
Alvin Goo  
Mary Hebert  
Curtis Jefferson  
Tanya Karwaki  
Micki Kedzierski  
Terri O'Sullivan  
Peggy Odegard  
Kristin Perez  
Alex Tu

### Electives & Certificates

Ryan Hansen (C)  
Joanne Wang (C)  
Anirban Basu  
Becky Dant  
Cher Espina  
Don Downing  
Micki Kedzierski  
Rodney Ho  
Shelly Gray  
Steve White  
Susan Taylor  
Consulting Faculty:  
Jenni Bacci

### Longitudinal Projects

Zach Marcum (C)  
Cathy Yeung (C)  
Andrew Brusletten  
Kristin Perez  
Stan Weber  
Steve Pickette  
Tom Hazlet  
Consulting Faculty:  
Rachel Allen  
Beth Devine  
Andy Stergachis

### Discoveries Seminars

Melissa Barker-Haliski (C)  
Ed Kelly (C)  
Andy Stergachis  
Cathy Yeung  
Gail Anderson  
Kelly Lee  
Nikki Klatt  
Shiu-Lok Hu  
Thomas Kaghan  
Consulting Faculty:  
Lingtak Chan  
Jash Unadkat

### Prerequisites

Cher Espina (C)  
Doug Black  
Kent Kunze  
Micki Kedzierski  
Consulting Faculty:  
Other workgroups

Design Workgroups  
Co-Chairs meet every two weeks to share updates, mutually work through concerns, and to promote integration and coordination of the design work.



SCHOOL OF PHARMACY  
UNIVERSITY of WASHINGTON